La cartografia – Tavola 1 - Alpe Alben di mezzo
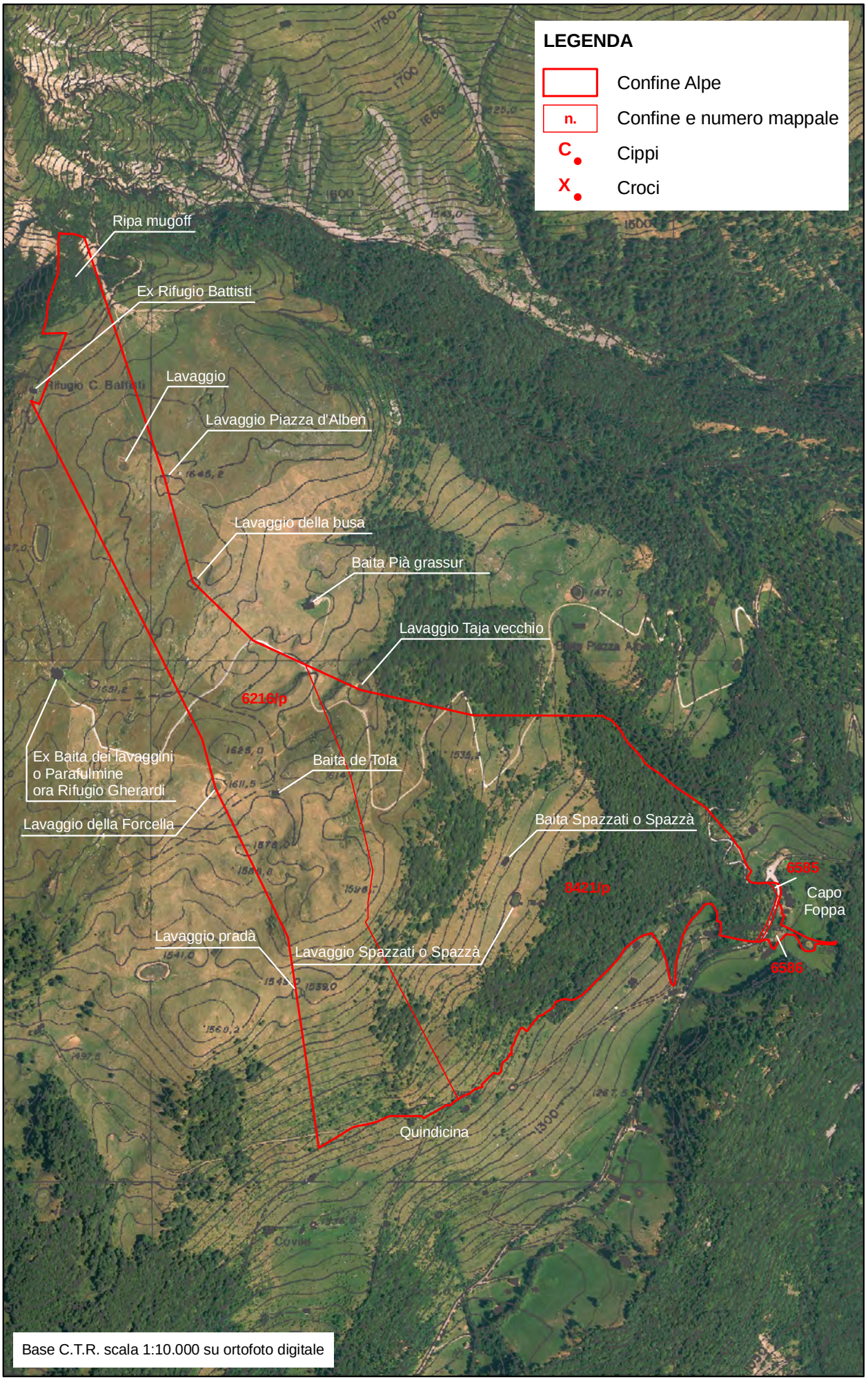
I confini e i mappali